EDITION 3 - OCTOBER 2026

Be PriMED

Where digital health meets the last mile.



BIG STORY · JAMAICA

Empowering Frontline Healthcare: JamVax Electronic Immunization Registry Takes Flight in Jamaica

The Argusoft team recently completed a crucial field visit to Jamaica, collaborating with the Ministry of Health & Wellness's PIU team and local health staff to prepare the JamVax Electronic Immunization Registry (EIR) for rollout.

Through facility observations, practical training, and pre - User Acceptance Testing (pre - UAT), the initiative evaluated real - world workflows to ensure the system effectively supports daily vaccination operations.

Public Health Nurses (PHNs) praised JamVax as "user - friendly" and "easy to navigate," highlighting its potential to eliminate duplicate records, simplify administrative workloads, and strengthen immunization tracking island - wide.



DID YOU KNOW?

49.75% of all Ayushman Bharat Health Accounts (ABHAs) belong to women,

A major milestone in closing the digital gender gap, reflecting a truly inclusive nationwide shift toward empowering women with seamless access to their own health records.

EDITOR'S NOTE

Welcome to the ***third edition*** of our newsletter. Data only becomes useful when it moves - between systems, across departments, and back to the healthcare workers and citizens who need it most. That movement is the central thread running through this issue, from national digital health integrations in India to field - level registries in Jamaica.

This third edition brings together these milestones, stories, and learnings with one simple idea in mind: better health systems are built not just by collecting more data, but by ensuring the right data reaches the right people at the right time.

FIELD EXECUTION & INTEGRATED DIGITAL SOLUTIONS

Strengthening Healthcare Delivery Through On - Ground Interoperability

CONNECTED CARE

PHMP–CARE Integration: Cancer Screening for Women Aged 30+

Population Identification: *The Public Health Management Platform (PHMP) - a MEDplat implementation - now serves as the digital baseline for identifying eligible women aged 30 and above across the Union Territory of Dadra & Nagar Haveli and Daman & Diu (DNHDD).*

Rapid Interoperability: *Implemented via live, bidirectional APIs in under two days, PHMP seamlessly syncs eligible beneficiary data with the CARE Health Portal (Bhavna Cancer Care initiative with Bhavna Seva Trust).*

End - to - End Care Continuum: *Enables ASHAs and ANMs to mobilize, screen (breast, cervical, and oral cancers), and follow up on patients, feeding clinical records back into PHMP for complete continuum of care from screening to treatment.*

BANDHU : Smart Care for Humans & Animals

During a recent visit to Kolkata and West Bengal, the team conducted orientation sessions for community-based human and animal healthcare providers on the BANDHU platform. Providers tested the clinical decision support system live, using its real-time guidance to discuss smart antibiotic use and stewardship to combat antimicrobial resistance together.











Vigyan Bhawan, New Delhi

Arogya Manthan 2026



At Vigyan Bhawan, ***Union Health Minister J.P. Nadda*** marked ***8 years of PM - JAY*** and ***5 years of ABDM*** by launching expanded integration protocols across care levels.

Key panels with ***IRDAI*** prioritized ***NHCX*** standardized claim exchanges and AI fraud detection.

Smt. Ritu Maheshwari, IAS, Secretary, Medical, Health & Family Welfare, Government of Uttar Pradesh, *showcased UP's eKavach — built on Argusoft's open-source MEDPlat platform — which powers frontline operations and has linked over 10 crore health records to ABDM.*

Powering Seamless, Citizen-Centric Care

National health infrastructure succeeds when digital rails connect point-of-care transactions directly into a unified health ecosystem.

Through consent-driven record sharing and standardized digital identity, ABDM reduces physical record reliance and unlocks lifelong care continuity across all care tiers.

The creation of over 90 crore ABHAs reflects the growing participation of citizens, States, UTs, and ecosystem partners... ABHA will enable continuity of care, reduce dependence on physical records, and support a more seamless, transparent, and citizen-centric healthcare delivery system.

Dr. Sunil Kumar Barnwal, CEO, National Health Authority

LANDMARK MILESTONE

ABDM Crosses 90 Cr ABHA Accounts

ABHA creation expanded from 14.7 crore in 2021 to over 90 crore in 2026. Uttar Pradesh leads the country with over 15.3 crore ABHAs, followed by Rajasthan and Maharashtra (7.1 crore each). Territories like Dadra & Nagar Haveli, Daman & Diu, Ladakh, Lakshadweep, and Andaman & Nicobar have achieved 100% population saturation, while Andhra Pradesh reached 98.5%.

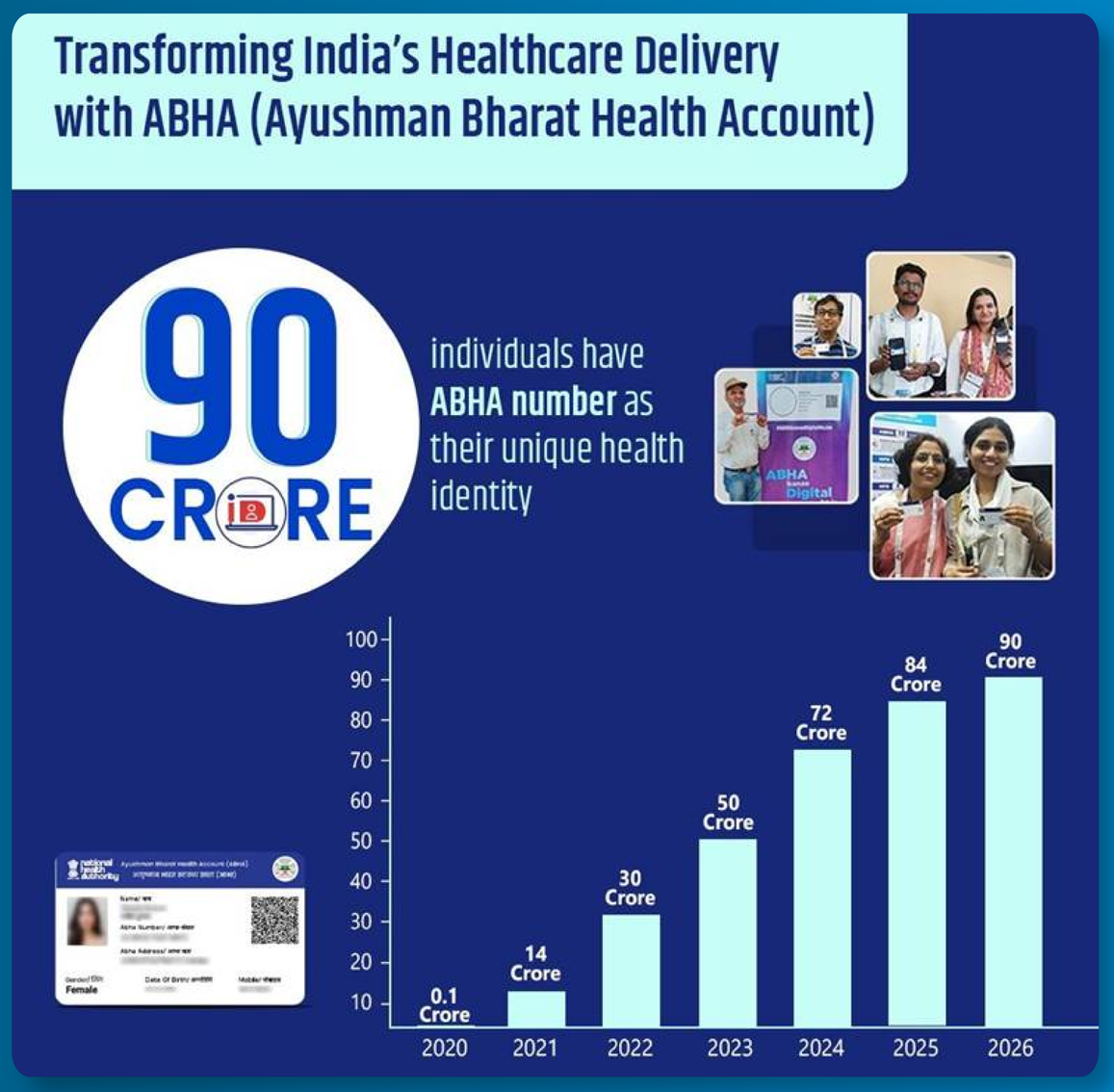

ACHIEVEMENTS

BMJ Award Spotlight: SEWA Rural Wins Big for Tribal Sickle Cell Care

Gujarat-based voluntary organization ***SEWA Rural*** *won the* ***7th BMJ Award South Asia 2026*** *for its comprehensive maternal care model addressing sickle cell disease among tribal communities in Jhagadia.*

Powered by ***Argusoft's MEDPlat (ImTeCHO 2.0)*** *platform to streamline frontline community digital health workflows, the initiative implemented specialized protocols and second-trimester Hydroxyurea therapy across* ***700+ high-risk pregnancies*** *- successfully* ***reducing maternal mortality*** *by over* ***50%*** *and* ***decreasing stillbirths by 61%.***



REASEARCH WORTH YOUR TIME

Global Cancer Burden (WHO Status Report 2026)



Rising Global Diagnoses: The WHO Global Status Report on Cancer 2026 reports 20.6 million cancer diagnoses worldwide in 2024, projected to reach 35 million by 2050.

WHO Global Status Report on Cancer →

BLOG OF THE MONTH



Generative Engine Optimization (GEO): The New SEO for AI Search

Sahil Khan explores the rise of GEO and what AI-driven search means for your brand's online visibility-no matter your industry or size.

READ THE WHOLE BLOG HERE

KNOW US MORE

See MEDplat in action

Scan the code to visit our web platform and take a look at what we do!